CUSTOM RACE SUIT MEASUREMENT FORM

FAX: 843-438-4819

MADE IN THE USA

MEASUREMENT CHART

SHOP ONLY				*DO NOT MEASURE YOUR SELF *USE A CLOTH TAPE MEASURE Awesome Racewear is Not at Fault for Wrong Measurements.
			A	Chest circumference - At Largest
			B	Waist circumference - Actual, Not pant size.
			C	Hip circumference - At largest.
			D	Inseam - Crotch to ankle bone.
			E	Arm length - Center of neck to wrist.
			F	Torso - Collar bone to crotch seam.
			G	Shoulders - Sleeve seam to sleeve seam.
			H	Sleeve length - Shoulder to wrist bone.
			I	Stomach circumference - At largest.
			J	Thigh circumference - 2" below crotch
			K	Calf circumference - At largest.
			L	Outseam - Waist to ankle bone.
			M	Neck circumference - Not shirt size.
			N	Height - Standing straight up.
			O	Weight - Don't lie.
			P	Front length -'V' of neck to waist.
			Q	Back length - Back of neck to waist.
			R	Front rise - Crotch seam to waist.
			S	Rear seat - Crotch seam to waist.
			T	Bicep circumference - At largest.

RACE SUIT STYLE: _____

SUIT COLOR: _____

QUILTING COLOR: _____ **PIPING TRIM COLOR:** _____

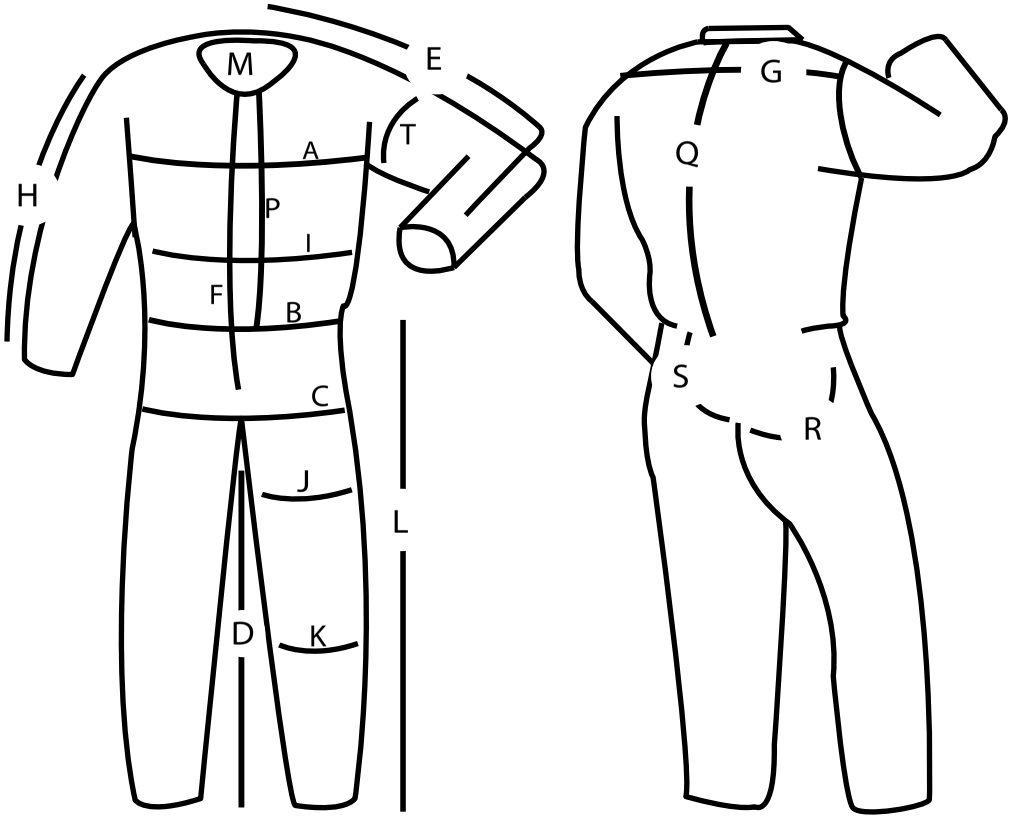

FRONT BACK

Race Suit Construction:

✔ ☐ Double Layer Race Suit - SFI 5 ✔ ☐ Triple Layer Race Suit - SFI 5 ✔ ☐ Multi Layer Race Suit - SFI 15 ✔ ☐ Multi Layer Race Suit - SFI 20

✔ ☐ One Pc. Suit ✔ ☐ Two Pc. Suit ✔ ☐ Jacket Only ✔ ☐ Pants Only ✔ ☐ Male Fit ✔ ☐ Female Fit ✔ ☐ Adult ✔ ☐ Child ☐ Age

Race Suit Options: All Options are Included with Race Suit except Built-in Arm Restraints.

☑ Tailor Fittting ☑ Radial Sleeves ☑ Boot Cut Leg ☑ Stretch Waist ☑ Inset Pockets ☑ Soft Knit Collar ✔ ☐ Built-in Arm Restraints ☐
(Number of Inches from Wrist)

Name Embroidery:

☐ NAME EMBROIDERY ON CHEST ✔ ☐ NAME EMBROIDERY ON BELT

DATE: _____

SIGNATURE _____
Signature Required for Order Acceptance.

Copyright 2003-2010 Awesome Racewear Brand. Racewear Manufacturing Inc.